

ED&I and Staff Experience in the SW Region

BSW Training Hub

Dionne Korsah (she/her)

Deputy Director of Leadership, Talent, Experience & Inclusion

The Team



Dionne Korsah, Deputy Director of Leadership, Talent, Experience and Inclusion
dionne.korsah@nhs.net



Angela Hayday, Senior Specialist Leadership & Talent
angela.hayday@leadershipacademy.nhs.uk



Tom Rossiter, Head of Leadership and Talent
tom.rossiter@nhs.net



Kate Mackay, Staff Experience Senior Manager
kate.mackay2@nhs.net



Ellie Kerr, Staff Experience Lead
eleanor.kerr6@leadershipacademy.nhs.uk



Halle Fowler, ICS Retention and Regional People Promise Exemplar Manager
halle.fowler@nhs.net



Zoe Spittle, Staff Experience Senior Manager
zoe.spittle@leadershipacademy.nhs.uk



Alison Hackett, Senior Specialist Leadership & Talent
alison.hackett@nhs.net



Ellie Sproston, Leadership & Talent Coordinator
ellie.Sproston@leadershipacademy.nhs.uk



Tasmin Richardson, Leadership & Talent Coordinator
tasmin.richardson@leadershipacademy.nhs.uk



Juliet Morrice, Staff Experience Project Lead
juliet.taylor-morrice@nhs.net

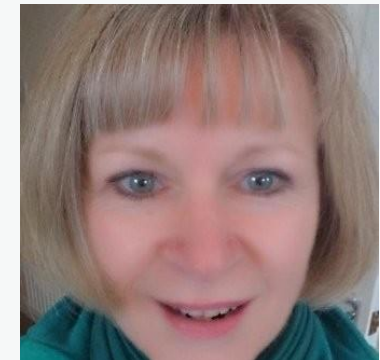

Annie Broadbent, ICS Retention and Regional People Promise Exemplar Manager
annie.broadbent1@nhs.net

Portfolio

Leadership & Talent	Staff Experience and Equality, Diversity and Inclusion
<ul style="list-style-type: none">•Talent community of practice•Talent pool & pipeline•CEO visibility•Executive director visibility•Regional professional networks•Scope for Growth•System thinking & systems leadership development•Leadership development•Coaching and mentoring	<ul style="list-style-type: none">•Retention, including:<ul style="list-style-type: none">•Embedding Retention into Trusts•5 Retention High Impact Actions•Long Term Workforce Plan•People Promise Exemplar Programme•Segmentation•Operational Planning•Equality, Diversity and Inclusion, including the Nursing and Midwifery Ethnic Minority Action Plan•Health and Wellbeing, including:<ul style="list-style-type: none">•Growing Occupational Health and Wellbeing•Violence Prevention and Reduction•Staff Engagement, including:<ul style="list-style-type: none">•Staff Survey•National Quarterly Pulse Survey

ED&I Work



Reporting / Governance

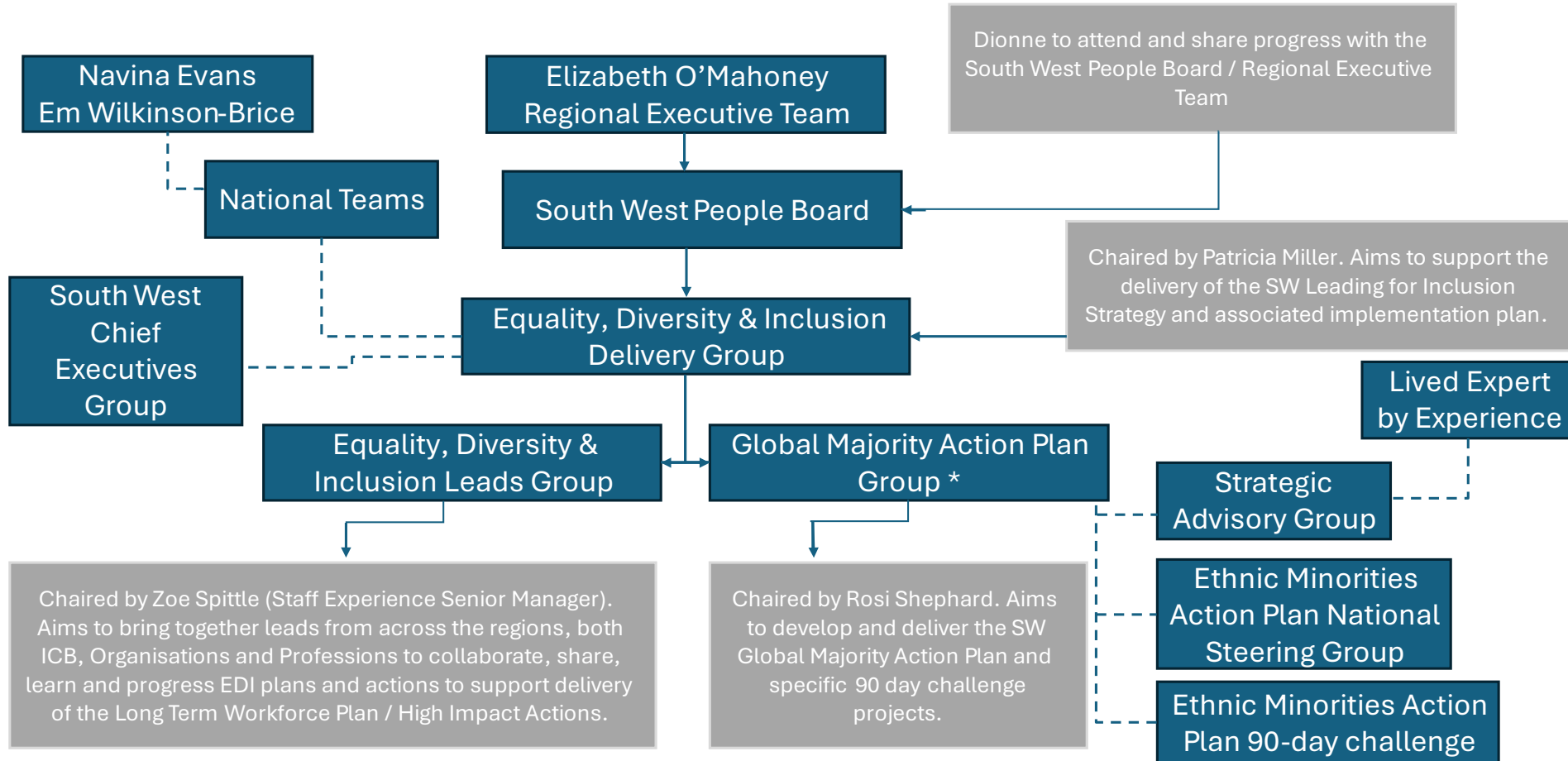

* The Global Majority Action Plan Group is a Nursing and Midwifery Group

Staff Experience Work



Staff Experience and People Promise Exemplar

Improve Staff Experience and therefore increase staff retention

Support regional collaborative work on the LTWP

Supporting the PPE sites

Understanding and supporting the improvement of the staff experience in the SW

5 retention high impact action